

# BCM 7TH ANNUAL Simmental Bull Sale

**B**ILLA PARK  
**C**LAY GULLY  
**M**ELDON PARK

Monday, August 29, 2011  
at 11 am

GRACEMERE SALEYARDS  
ROCKHAMPTON

**45 PUREBRED  
SIMMENTAL BULLS**

Selling agents:



*3% rebate to outside agents introducing buyers in writing  
24 hours or more prior to the sale and settling on their  
behalf within 14 days.*

# Vendor list:

## **Clay Gully**

**R & V Laycock**

“Kipper”

Via Esk 4312

P/F: 07 5424 1207

M 0488 992 708

manuela.laycock@bigpond.com

www.claygully.com.au

Lots:

1-4

13-18

## **Meldon Park**

**R & E Skene**

MS 35 Dalby 4405

P 07 4668 0361

F 07 4668 0404

M 0428 717 847

meldonpark@optusnet.com.au

www.meldonparksimmentals.com.au

Lots:

5-8

19-24

31-38

## **Billa Park**

**S, W & L York**

“Bangamba”

411 Moores-Bice Rd

Drillham Q 4424

P 07 4627 6657

M 0427 274 410

info@billapark.com.au

www.billapark.com.au

Lots:

9-12

25-30

39-45

# THE QUEENSLAND LIVESTOCK, PROPERTY & PRODUCE BROKERS' ASSOCIATION

## STUD STOCK – AUCTION TERMS AND CONDITIONS OF SALE

### IMPORTANT NOTE:

All bids shall be treated as offers made upon the following Terms and Conditions of Sale and all persons present are admitted to attend the sale on the basis that they have notice of these Terms and Conditions.

1. The highest bidder shall, subject to Condition 2, be the purchaser provided that the vendor reserves the right to bid either by himself or through his agent or auctioneer and should any dispute arise among the bidders for any lot, during or immediately after sale of the lot, it shall be settled at the auctioneer's absolute discretion who may, should one of the disputants advance, put the lot or lots up again. The bidding from time to time shall be regulated by the auctioneer and no bid shall be retracted.
2. The sale will be conducted on a "Sale" or "No Sale" basis, whereby the lot for sale shall be knocked down to the highest bidder, but the sale will be subject to the acceptance of the highest bid by the vendor who will immediately after the fall of the hammer declare "Sale" or "No sale". Should the vendor reject the bid of the highest bidder such bidder will have the right of first refusal of the lot at the vendor's nominated price for one hour after the lot has been passed out of the ring on the Terms and Conditions herein set forth in so far as they shall apply.
3. The details of the purchaser, the purchase price and the lot sold as recorded by the Sale Clerk for and on behalf of the auctioneer shall be equally binding on both purchaser and vendor.
4. The auctioneer expressly reserves the right, without giving any reason therefore to:—
  - (a) Refuse to acknowledge any bid;
  - (b) Withdraw any lot or lots before or during the sale;
  - (c) Exclude any person from the auction venue should it think fit.
5. Each lot in all cases shall be at the risk and expense of the purchaser, upon acceptance of his bid by the vendor or upon acceptance of the highest bidder's offer by the vendor whichever shall be the earlier.
6. Except as expressly provided in these Terms and Conditions of Sale no guarantee or warranty shall be given in respect of any lot sold under these conditions as to pedigree, sex, age, breeding condition or otherwise howsoever, and no guarantee, warranty or condition whatsoever shall be implied from any affirmation made before or at the time of the sale, or from any circumstances of the sale, but in all cases where a guarantee is intended the same shall attach and be enforceable only if reduced to writing before delivery of the lot and signed by the vendor or by the auctioneer acting as agent for the vendor, and the absence of such writing shall be conclusive evidence in case of dispute that no guarantee, warranty or condition whatsoever was given or implied.
7. In the event of any dispute in respect to the sale of any lot:—
  - (i) The purchaser shall nevertheless be obliged to pay to the auctioneer the full purchase price and any other moneys or interest payable by the purchaser in accordance with these Terms and Conditions;
  - (ii) The vendor and the purchaser shall resolve the dispute between themselves;
  - (iii) The auctioneer shall have no liability or responsibility in regard to the dispute; and
  - (iv) No lot shall be returned to the auctioneer and the purchaser shall indemnify the auctioneer for all costs, expenses and damages which the auctioneer is put to or incurs by reason of the purchaser so doing.
8. The name of the vendor for whom the auctioneer acts is acknowledge to have been furnished to purchasers prior to sale and further particulars will in all cases be furnished to a purchaser if required. In the case of any dispute the remedy of the purchaser shall be against the vendor only and in no case or under any circumstances against the auctioneer who is to be regarded for all intents and purposes as agent for a disclosed principal.
9. (a) **PAYMENT** — Unless prior credit arrangements have been made in writing with the auctioneer the full purchase price for each lot shall be due and payable to the auctioneer in cash upon acceptance of the highest bid or the highest bidder's offer by the vendor and prior to delivery. Notwithstanding that delivery is given to or possession obtained by the purchaser or his representative prior to the payment of the purchase money in full the property in any lot which is sold shall not pass to the purchaser until the full purchase price and all cheques, promissory notes, bills of exchange, acceptance orders or drafts given in connection with such payment have been paid and liquidated and until property shall pass, the purchaser shall hold such lot as Bailee, provided that in all cases should such payment not have been made and liquidated within 14 days of the date of the sale the auctioneer reserves the right to:—
  - (i) Rescind the contract on behalf of the vendor and repossess and resell any lot;
  - (ii) Recover from the purchaser interest upon the purchase price at a rate per annum which aggregates the AMBA Bill Rate and two percentum. For the purposes of this condition, the expression "The AMBA Bill Rate" is the rate published by the Australian Merchant Banker's Association in good faith as at the date of the sale as its Bill Rate for 180 day Bills of Exchange expressed as a percentage per annum. If at any time the AMBA Bill Rate becomes unavailable for any reason, the auctioneer shall determine and advise the purchaser of the interest rate to apply for the purpose of this condition.
- (b) The auctioneer is selling as the del credere agent of the vendor and the full purchase price of any lot sold shall be payable by the purchaser to the auctioneer and be fully recoverable by the auctioneer in its own name.
10. If the purchaser shall neglect or fail to comply with any of the within conditions any lot purchased by him may be immediately resold by Public Auction or Private Contract, with or without notice, at the risk of the former purchaser, who will be held responsible for all loss and expenses arising out of such resale, and shall not participate in any profit accruing therefrom.
11. Any vendor or purchaser removing the Sale Number from any lot after it has been sold will fully indemnify all affected parties for any loss, costs or damages should the lot be wrongly delivered.
12. The purchasers, if more than one, shall be jointly and severally bound by these Terms and Conditions and shall jointly and severally carry out and perform sale.
13. Any person who advances a bid on a lot shall do so on the expressed condition and understanding that should that person's bid be the highest bid and such bid is accepted by the vendor, then that person will be held personally liable for the price so agreed upon, regardless of the fact that that person may be acting on behalf of another party, either disclosed or undisclosed to the vendor or the auctioneer, provided however that this condition shall not in any way negate the vendor's right to claim against any principal and in such case the bidder's liability shall be construed to be by way of guarantee.
14. The auctioneer may, should it think fit, make arrangements on a purchaser's behalf, for the feeding, watering, trucking, shipping of and general attendance to any lot after sale but no responsibility will be accepted by the auctioneer and all such service will be at the purchaser's risk and expense.
15. No lot will be delivered until the sales invoice has been checked and signed by the purchaser or his duly authorised representative.
16. (a) Each lot in all cases shall be sold with all faults, if any, and excepting those conditions and warranties implied by the Trades Practices Act or any applicable State legislation which cannot be contractually excluded and excepting conditions and warranties expressly contained in these Terms and Conditions of Sale, any express or implied condition, statement or warranty, statutory or otherwise, is hereby excluded. The auctioneer is not liable in respect

- of any error, misdescription or omission in any particulars appearing or stated regarding the description or pedigrees of any lot offered for sale and no such error, misdescription or omission shall entitle the purchaser to annul the sale or reject the lot or claim any compensation, damage or abatement in price.
- 16 (b) Each lot will be sold subject to passing all veterinary tests required by the law of the State or country to which the purchaser intends to transport that particular lot, such tests to be undertaken at the purchaser's expense and concluded immediately following the sale. In the event of a lot failing to pass these tests, the sale shall be null and void, any purchase moneys paid by the purchaser shall be refunded and property in the lot shall revert to or remain with the vendor.
17. **GUARANTEES OF FERTILITY**
17. 1 **BULLS.** Save and except for calves at foot, all bulls are guaranteed breeders and to so prove within six months of the date of sale or by reaching the age of 30 months, whichever date shall be later.
17. 2 **FEMALES.** Save and except for calves at foot, all females are guaranteed to be in calf or go into calf within six months of the date of sale or by the age of 30 months whichever date shall be the later. A positive pregnancy test certified by a qualified veterinary surgeon shall be sufficient evidence that the animal is in calf.
17. 3 Claims under clauses 17.1 and 17.2 guarantees of fertility shall be made to the vendor within six months from the date of sale or prior to the animal entering a quarantine area other than on the vendor's property.
17. 3 1 All claims must be accompanied by a veterinary certificate which shall clearly identify the basis of the claim.
17. 3 2 Infertility resulting from injury or disease occurring after the sale of the animal shall not be covered by this guarantee.
17. 3 3 The vendor retains the right to have the animal placed on a property nominated by him or returned to his own property for further assessment of fertility for a period not exceeding six months. In the event of the animal being proven fertile within the period, the costs incurred shall be borne by the purchaser. In the event of the animal not being proven fertile within the period the costs incurred shall be borne by the vendor.
17. 4 **LIABILITY OF A VENDOR.** Except for costs defined elsewhere in the Conditions of Sale, the liability of a vendor in respect of claims relating to fertility shall not exceed the purchase price of the animal(s) or to provide mutually agreed upon replacement animals.
17. 5 **REFUNDS.** In the event of a claim being substantiated and the purchase price being refunded, the animal(s) shall automatically become the property of the vendor and be returned to him or disposed of according to his instructions at this expense.
17. 6 This guarantee shall be voided by the purchaser if:—
- (a) The animal is returned to the vendor—
- (i) in poor physical condition or with any injury;
- (ii) tests carried out on behalf of the vendor within fourteen days of such return proved positive to any diseases which may affect the animal's fertility or ability to breed naturally; or
- (b) The purchaser has collected and stored semen from a bull or embryos from a female.
17. 7 In the event of a dispute as to whether a lot is a breeder, such dispute shall be resolved by the vendor and the purchaser, and the auctioneer, while he shall use his best endeavours to assist, shall have no liability or responsibility in that regard. In the event that a lot is alleged or proved not to be a breeder, the purchaser shall nevertheless be obliged to pay the auctioneer the full purchase price and any other moneys or interest payable by the purchaser in accordance with these Terms and Conditions.
18. (a) Each lot shall be at the risk of the vendor in respect of any damage or injury, whether by disease, accident or otherwise, for the period that the lot be in the custody of the auctioneer, PROVIDED THAT the auctioneer, its servants, agents and employees shall use all reasonable care to protect and control the lot while it is in the auctioneer's custody AND PROVIDED THAT when a lot has been sold, it shall be at the risk of the purchaser in all respects.
18. (b) If any vendor brings to the sale premises any lot which is dangerous, or infected with any disease, that vendor shall be liable for all injury, damages, costs, losses or expenses which the auctioneer may sustain, incur or be put to either directly or indirectly as a result of the vendor so doing. The auctioneer reserves the right, in its absolute discretion, to exclude from the sale venue or dispose of any lot which in its opinion shows signs of any disease, whether infectious, contagious or not, or of any serious fault or of being dangerous.
19. **DELIVERY.** Except at the discretion of the auctioneer, no lot shall be delivered to the purchaser unless payment of the purchase money together with any additional charges incurred including those expenses incurred by the auctioneer, pursuant to Condition 14 hereof, is first made by the purchaser to the auctioneer. Release of lots may be withheld by the auctioneer until personal cheques are cleared.
20. In these Conditions:—
- (a) "auctioneer" shall be taken to mean as the contest so admits, the Selling Agent or any member, subsidiary or related corporation or body, officer, agent or employee thereof, authorised by the vendor to conduct the sale of the lot.
- (b) "Purchaser" shall have the meaning ascribed to it in Condition 1.
- (c) "Vendor" shall mean the person or corporation upon whose account lots are offered for sale and where a stud or farm is named shall mean the proprietor of that stud or farm.
- (d) "Lot" shall be taken to mean the animal offered for sale and/or sold by the auctioneer on behalf of a vendor.

**CONDITIONS APPLYING TO EMBRYO AND FLUSH SALES**

- 21 (a) In this condition:—
- (i) "Embryo" means the fertilised ovum or egg produced by the donor cow and sold by the auctioneer on behalf of a vendor.
- (ii) "Recipient cow" means the cow which is specified in the sale catalogue as the recipient of the embryo or, where no recipient cow is so specified or if the vendor in his discretion decides that another cow shall be the cow to which an Embryo should be transferred, any other cow to which the embryo is transferred at any time.
- (iii) "Flush" means the unfertilised ova or eggs of the donor cow before those ova or eggs are fertilised by a sire recommended or to be nominated by the vendor and taken from the donor cow and transferred to any one or more surrogate cows.
- (iv) "Surrogate cow" means the cow to which the embryo deriving from a flush is transferred at any time.
- (v) "Sire" means the male parent specified in this sales catalogue to be the sire of an embryo or of a flush (where the flush is fertilised).
- (vi) "Dam" means the donor cow specified in the sale catalogue as being the dam of an embryo or of a flush.
- (b) In the event that a lot sold pursuant to these Terms and Conditions is an embryo or a flush the above general Terms and Conditions of Sale and this Condition 21 shall apply, but where any inconsistency occurs, the said general Terms and Conditions shall be varied to the extent of any such inconsistency by the provisions of this Condition 21. The definition of "Lot" contained in Condition 20 shall be read to include the embryo(s) or flush(es) offered for sale and/or sold by the auctioneer on behalf of a vendor.
- (c) Property in the embryo or the flush shall pass to the purchaser in accordance with Conditions 9 hereof. Property in any recipient cow carrying the embryo shall pass to the purchaser:

- (a) where the recipient cow carries the embryo as at the date which property in the embryo passes pursuant to this condition, on such date, or
- (b) where the recipient cow does not carry the embryo as at the date which property in the embryo passes pursuant to this Condition, on such later date as the embryo is transferred to the surrogate cow.
- (d) No sale of an embryo or a flush shall be frustrated, invalidated or otherwise affected and no reduction in the sale price or compensation or damages shall be allowable or payable by reason of—
  - (i) the failure of the recipient cow to give birth to a live, healthy and sound calf;
  - (ii) the failure of a flush for any reason to transfer into one or more live embryos;
  - (iii) the failure of any one or more surrogate cows, hereafter carrying embryos derived from a flush sold to the purchaser, to give birth to one or more live, healthy or sound calves;
  - (iv) the death or incapacity of the surrogate cow or recipient cow, whether before or after the birth of the calf;
  - (v) the death or incapacity of the donor cow carrying the embryo or the flush at any time subsequent to the sale, and the purchaser agrees that it shall pay the full purchase price and any moneys payable to the auctioneer in accordance with these Terms and Conditions notwithstanding the occurrence of any one of the above circumstances.
- (e) (i) Where the lot sold pursuant to these Conditions of Sale is an embryo:—
  - (a) the embryo and the recipient cow at any time carrying the embryo shall in all respects be at the risk and expense of the purchaser from the time of acceptance of his bid or acceptance of his offer by the vendor or the auctioneer on behalf of the vendor; and
  - (b) if the purchaser elects (with the consent of the vendor) to leave the lot he has purchased on the property of the vendor until a date subsequent to the sale, the vendor shall take reasonable care of the lot whilst the lot remains in the vendor's possession PROVIDED THAT the vendor's maximum liability in damages in the respect shall in all cases be limited to refunding the purchase price paid by the purchaser for the lot; and
  - (c) if the lot is specified in the sale catalogue to be located at a place other than the sale venue then the place for delivery of the lot shall be the place so specified.
- (ii) When the lot sold pursuant to these Conditions of Sale is a flush:—
  - (a) the flush shall in all respects be at the risk and expense of the purchaser from the time of acceptance of his bid or acceptance of his offer by the vendor or the auctioneer on behalf of the vendor; and
  - (b) the vendor reserves and retains full right, power and authority in respect to the veterinary and general management of the dam carrying the flush, the embryo(s) deriving from the flush and the surrogate cow(s) to which the embryo(s) are transferred until delivery of the lot to the purchaser, such management to be at the vendor's sole discretion; and
  - (c) the vendor shall take reasonable care for the lot whilst the lot remains in the vendor's possession PROVIDED THAT the vendor's maximum liability in damages in this respect shall in all cases be limited to refunding the purchase price paid by the purchaser for the lot; and
  - (d) the vendor shall be under no obligation to deliver the lot until such time as the embryo(s) derived from the flush sold to the purchaser are transferred to the surrogate cow(s); and
  - (e) the place of delivery of the lot shall be the place where the said surrogate cow(s) are depastured following embryo transfer.
- (f) The vendor reserves the right to charge the purchaser a management fee of an amount specified by the vendor for every week or part thereof that:—
  - (i) in the case of a lot sold as an embryo, the dam carrying the embryo, or following embryo transfer, the recipient cow, or following calving, the subject calf remains in the vendor's possession; or
  - (ii) in the case of a lot sold as a flush, the dam carrying the flush, or following embryo transfer, the surrogate cow(s), or following calving, the subject calves remain in the vendor's possession.
- (g) The purchase price payable in respect to a lot comprising an embryo or a flush shall be due and payable to the auctioneer in accordance with the provisions of Condition 9 hereof.
- (h) The vendor guarantees that:—
  - (i) in the case of a sale of an embryo, the recipient cow will carry a live embryo of the sire and dam specified in the particulars contained in the sales catalogue;
  - (ii) in the case of the sale of a flush, the dam specified in the sales catalogue will produce a live flush containing a minimum of two (2) fertilised eggs.
- (i) Without prejudice to the generality of Condition 6 and unless otherwise expressly provided in these Terms and Conditions, the vendor and auctioneer provide no warranty, guarantee and make no representation as to and shall bear no responsibility in respect to:—
  - (i) the condition, fitness or suitability of the recipient cow to carry and give birth to the embryo;
  - (ii) the condition, fitness or suitability of the embryo as at the date of sale;
  - (iii) the condition, fitness or suitability of the dam carrying a flush or embryo;
  - (iv) the condition, fitness or suitability of the flush or of a surrogate cow to which an embryo deriving from a flush is transferred;
  - (v) the condition, fitness or suitability of a calf when born, whether sold as an embryo or as part of a flush;
  - (vi) the sex of the embryo or the embryo(s) deriving from a flush; or
  - (vii) the fitness or ability of the embryo, recipient cow, embryo(s) deriving from a flush or surrogate cow(s) to which such embryos are transferred, or the sire or dam of any lot, to pass veterinary tests required by the law of Queensland or the law of the State, Territory or country to which the purchaser intends to transport the lot.
- (j) Condition 17 shall not apply in respect to the sale of any lot which is an embryo or flush.

## IMPORTANT NOTICE

The Selling Agent, its members, subsidiary or related corporations, officers, agents and employees for themselves and for those for whom they act while exercising due care provide all information without responsibility and give no guarantee whatsoever as to its accuracy.

All persons who attend the sale do so entirely at their risk and the Selling Agent, its members, subsidiary or related corporations, officers, agents, employees and its principals, for themselves and for those for whom they act, do not assume or accept any responsibility or liability of whatever nature for any injury or damage whatsoever which may occur.

**THE HAMMER PRICE IS EXCLUSIVE OF GST, BUT GST WILL BE APPLIED TO THE FINAL PRICE AND INCLUDED ON THE INVOICE.**

*Consign your sale  
cattle to:*



## *Team*

### **Rockhampton**

**07 4927 1677**

Brad Mulvihill 0418 793 153

Neville Messer 0438 271 677

### **Dalby**

**07 4669 6955**

Bill Till 0429 961 195

Mark Duthie 0448 016 950

**B**ILLA PARK  
**C**LAY GULLY  
**M**ELDON PARK

## **45 PUREBRED SIMMENTAL BULLS**

All bulls are:

- ✓ Semen tested
- ✓ Vet checked
- ✓ Muscle scanned
- ✓ Vaccinated
- ✓ 3-germ blooded

**1**

**CLAY GULLY ELECT (P)**

PUREBRED | REGISTERED | POLLED  
ID: BRDPE118 | DOB: 01/02/2009 (31 MTHS)

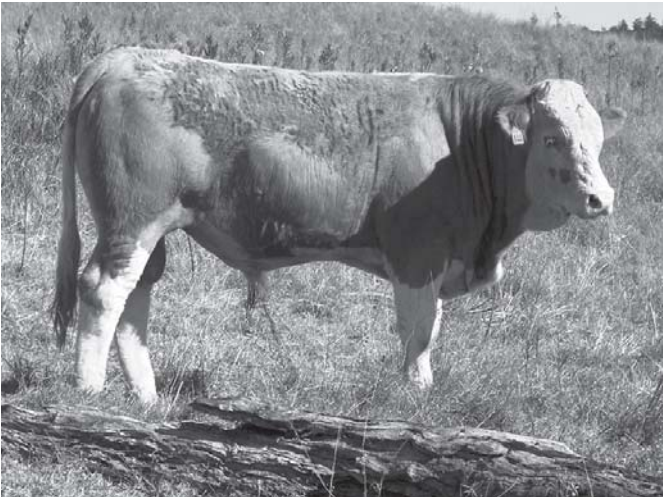

WONDENIA TAURUS  
BARANA VAGABOND (P)  
BARANA RACHEL (P)

**S: BARANA XCHANGE (P)**

TANGARA KINGSTON  
BARANA MAGDALEN  
BARANA ZENA

SV BAVARIAN 7297857  
CLAY GULLY NAPOLEON  
FLEURS X0150 (ET)

**D: CLAY GULLY VENTURI**

NABILLA GRENADIER  
CLAY GULLY Q0240  
CLAY GULLY KATRINA

Vaccinations:

- 3 Germ
- 3 Day
- 7-in-1
- Botulism

CE DIR	CE DTR
-0.8	-2.7
38%	38%

Purchaser ..... \$ .....

**2**

**CLAY GULLY EEL**

PUREBRED | REGISTERED | DEHORNED  
ID: BRDPE131 | DOB: 06/06/2009 (27 MTHS)

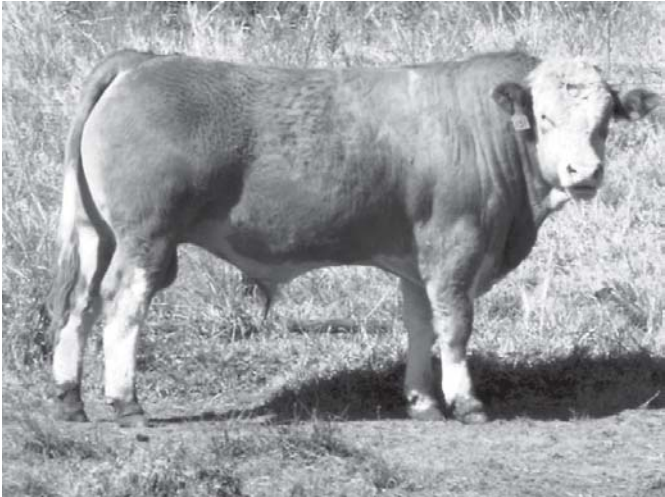

WONDENIA TAURUS  
BARANA VAGABOND (P)  
BARANA RACHEL (P)

**S: BARANA XCHANGE (P)**

TANGARA KINGSTON  
BARANA MAGDALEN  
BARANA ZENA

BARABAS 7767/11  
CLAY GULLY WARRIOR  
CLAY GULLY SERENE

**D: CLAY GULLY ADEL**

NABILLA GRENADIER  
CLAY GULLY QUAD  
OLD TALGAI E0239

Vaccinations:

- 3 Germ
- 3 Day
- 7-in-1
- Botulism

Purchaser ..... \$ .....

**3**

**CLAY GULLY UNREG BULL (P)**

PURE | UNREG | POLLED  
ID: 164 | DOB: 8/12/2009 (21 MTHS)

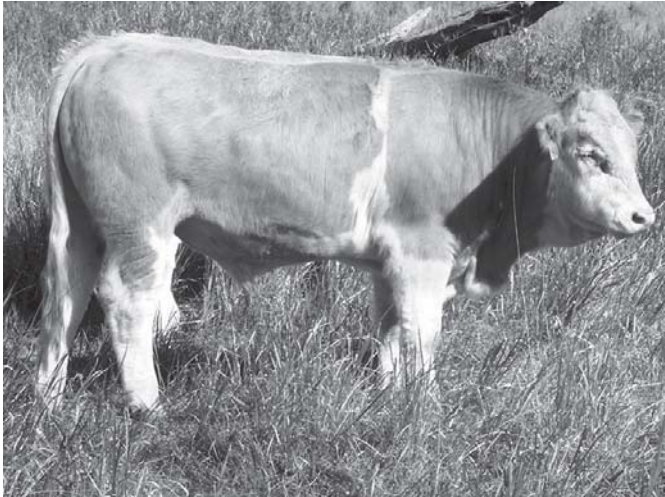

WONDENIA TAURUS  
BARANA VAGABOND (P)  
BARANA RACHEL (P)

**S: BARANA XCHANGE (P)**

TANGARA KINGSTON  
BARANA MAGDALEN  
BARANA ZENA

CLAY GULLY QUICKSILVER  
CLAY GULLY TEMPEST  
CLAY GULLY KALILA

**D: CLAY GULLY VELVET**

CLAY GULLY HONDA  
CLAY GULLY Q0248  
CLAY GULLY NADIA

Vaccinations:

- 3 Germ
- 3 Day
- 7-in-1
- Botulism

Purchaser ..... \$ .....

**4**

**CLAY GULLY ELECTRODE (P)**

PUREBRED | REGISTERED | POLLED  
ID: BRDPE171 | DOB: 13/10/2009 (23 MTHS)

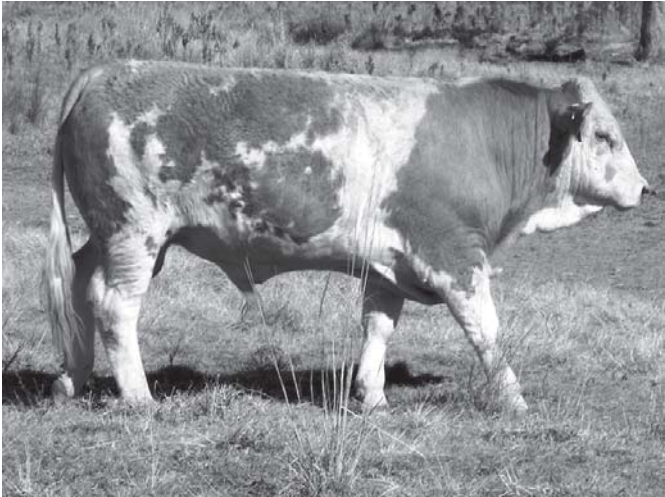

WONDENIA TAURUS  
BARANA VAGABOND (P)  
BARANA RACHEL (P)

**S: BARANA XCHANGE (P)**

TANGARA KINGSTON  
BARANA MAGDALEN  
BARANA ZENA

BARABAS 7767/11  
CLAY GULLY WARRIOR  
CLAY GULLY SERENE

**D: CLAY GULLY YAHWEE**

CLAY GULLY QUICKSILVER  
CLAY GULLY UNDINE  
CLAY GULLY PAM

Vaccinations:

- 3 Germ
- 3 Day
- 7-in-1
- Botulism

Purchaser ..... \$ .....

**5**

**MELDON PARK EARL**

PURE | UNREG | DEHORNED  
ID: CCR3E363 | DOB: 20/10/2009 (22 MTHS)

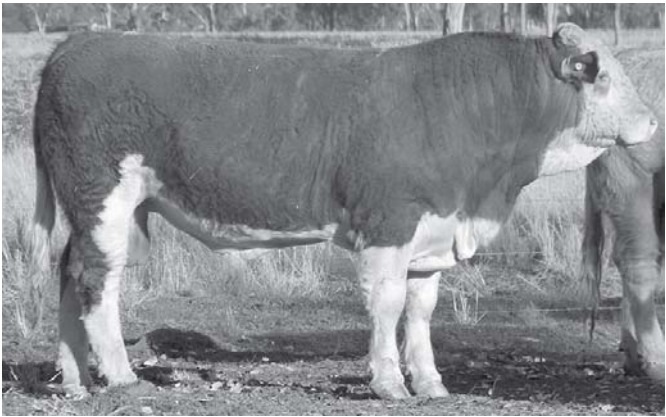

MEYERS RED TOP  
ALTAS TOPLINE K57 (P) (RED) (ET)  
ER MISS REDLINE 42B

**S: ELLENDALE RED K57 (P) (RED)**

KOOREE RAINMAN  
ELLENDALE FIRE & ICE  
ELLENDALE CANDY

CLAY GULLY QUICKSILVER  
CLAY GULLY TWAIN  
CLAY GULLY LYRIS

**D: MELDON PARK B0853**

MULT MATING BY PURE SIMM BULLS  
OLD TALGAI T0163  
OLD TALGAI Q021

Vaccinations:

- 3 Germ
- 3 Day
- 5-in-1
- Botulism

Purchaser ..... \$ .....

A/c: R & E Skene

**BEEFY CARCASS MEAT MACHINES**

**6**

**MELDON PARK ETHOS (P)**

PUREBRED | UNREG. | POLLED  
ID: CCRPE329 | DOB: 18/08/2009 (24 MTHS)



MEYERS RED TOP  
ALTAS TOPLINE K57 (P) (RED) (ET)  
ER MISS REDLINE 42B

**S: ELLENDALE RED K57 (P) (RED)**

KOOREE RAINMAN  
ELLENDALE FIRE & ICE  
ELLENDALE CANDY

CLAY GULLY QUICKSILVER  
CLAY GULLY TWAIN  
CLAY GULLY LYRIS

**D: MELDON PARK X-PAND (T)**

DUNMORE HUNTER (ET)  
MANNUEM RITACOOIDGE  
DANSDALE DAIZY 4TH

Vaccinations:

- 3 Germ
- 3 Day
- 5-in-1
- Botulism

Purchaser ..... \$ .....

**7**

**MELDON PARK EVAN (P)**

PUREBRED | REGISTERED | POLLED  
ID: CCRPE293 | DOB: 04/06/2009 (27 MTHS)

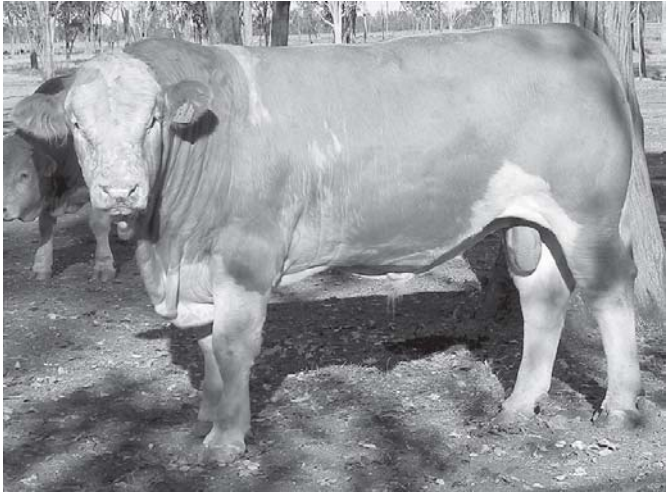

BUSHLANDS TAMPICO 429  
BUSHLANDS 643  
BUSHLANDS S0299

**S: MELDON PARK ACHILLES (P)**

DENHAM COURT SHERMAN  
MELDON PARK WHY  
MYAL PARK FREDRIKA

ARNI 8M  
GREAT GUNS FERDINAND 13Z  
GREAT GUNS TONI 4U

**D: MELDON PARK YIPPEE**

MELDON PARK BALLYMORE  
MELDON PARK SPORTS GIRL  
GURIN EMMYLOU

Vaccinations:

- 3 Germ
- 3 Day
- 5-in-1
- Botulism

Purchaser ..... \$ .....

A/c: R & E Skene

**BEEFY CARCASS MEAT MACHINES**

**8**

**MELDON PARK ENCHALADA**

PUREBRED | REGISTERED | DEHORNED  
ID: CCRPE361 | DOB: 18/10/2009 (22 MTHS)



CLAY GULLY NAPOLEON  
BARANA SHAKSPEARE  
GROSE MEADOW EMERALD G9

**S: LUCRANA Z0005**

LUCRANA CONNECTION (P) (T)  
LUCRANA CORDELIA (P)  
MYAL PARK CORA (SI 88% OO 13%)

ROWLON PARK POLL CLASSIC (P)  
MONREID WINDMILL  
MONREID GERA S340

**D: MONREID PANSY Z495**

MONREID QUALIFIER  
MONREID PANSY 383  
MONREID PANSY K

Vaccinations:

- 3 Germ
- 3 Day
- 5-in-1
- Botulism

Purchaser ..... \$ .....

**9**

**BILLA PARK 039 (P)**

PURE | UNREG | POLLED  
ID: ZNY039 | DOB: 11/09/2009 (24 MTHS)



KAREWA JESTER AJ6 (P)  
BARANA XHILARATE (P)  
BARANA TOFFEE

**S: BARANA A0019 (P)**

BARANA VAGABOND (P)  
BARANA XOTIC (P)  
BARANA LENORA

Vaccinations:

- 3 Germ
- 3 Day
- 5-in-1
- Botulism
- Pestivirus

**D: BUSHLANDS PUREBRED COW**

A good, smooth, well muscled polled bull to lead off Billa Park's draft. Details at [www.billapark.com.au](http://www.billapark.com.au)

Purchaser ..... \$ .....

A/c: S., W. & L. YORK

**BEEFY CARCASE MEAT MACHINES**

# 10 BILLA PARK E 037 (SC)

PURE | UNREG | SCURRED  
ID: ZNYE37 | DOB: 21/9/2009 (23 MTHS)



KAREWA JESTER AJ6 (P)  
BARANA XHILARATE (P)  
BARANA TOFFEE

## S: BARANA A0019 (P)

BARANA VAGABOND (P)  
BARANA XOTIC (P)  
BARANA LENORA

Vaccinations:

- 3 Germ
- 3 Day
- 5-in-1
- Botulism
- Pestivirus

## D: BUSHLANDS PUREBRED COW

Great skin type with added length and softness.

Purchaser ..... \$ .....

**11 BILLA PARK E07 (P)**

PURE | UNREG | POLLED  
ID: ZNYE07 | DOB: 22/11/2009 (21 MTHS)



BARANA MARCUS (P)  
LANGTON-GATE  
LANGTON-GATE (P)

**S: BARANA YEPPON (P)**

WONDENIA TAURUS  
BARANA VANESSA (P)  
BARANA HUBBARD (SI 84 HH 13 00 3%)

Vaccinations:

- 3 Germ
- 3 Day
- 5-in-1
- Botulism
- Pestivirus

**D: BUSHLANDS 555**

Another polled bull that will produce great bullocks for you.

Purchaser ..... \$ .....

A/c: S., W. & L. YORK

**BEEFY CARCASS MEAT MACHINES**

# 12 BILLA PARK E042 (P)

PURE | UNREG | POLLED  
ID: ZNYE42 | DOB: 28/9/2009 (23 MTHS)



BARANA MARCUS (P)  
LANGTON-GATE  
LANGTON-GATE (P)

## S: BARANA YEPPON (P)

WONDENIA TAURUS  
BARANA VANESSA (P)  
BARANA HUBBARD (SI 84 HH 13 00 3%)

Vaccinations:

- 3 Germ
- 3 Day
- 5-in-1
- Botulism
- Pestivirus

## D: BUSHLANDS 696

Polled, thick bull that's always been at the top end of the weights.

Purchaser ..... \$ .....

# 13 CLAY GULLY ENDORSE

PUREBRED | REGISTERED  
ID: BRDPE177 | DOB: 22/10/2009 (22 MTHS)



WONDENIA TAURUS  
BARANA VAGABOND (P)  
BARANA RACHEL (P)

**S: BARANA XCHANGE (P)**

TANGARA KINGSTON  
BARANA MAGDALEN  
BARANA ZENA

GREAT GUNS FERDINAND 13Z  
CLAY GULLY UKRAINE  
CLAY GULLY SUSAN

**D: CLAY GULLY YAM**

NABILLA GRENADIER  
CLAY GULLY Q0231  
PIGGOTTRANGE STEPHANIE

Vaccinations:

- 3 Germ
- 3 Day
- 7-in-1
- Botulism

Purchaser ..... \$ .....

A/c: R & V Laycock

**BEEFY CARCASE MEAT MACHINES**

# 14 CLAY GULLY HERD BULL (P)

7/8 | HERD | POLLED  
ID: 72 | DOB: 29/8/2009 (24 MTHS)

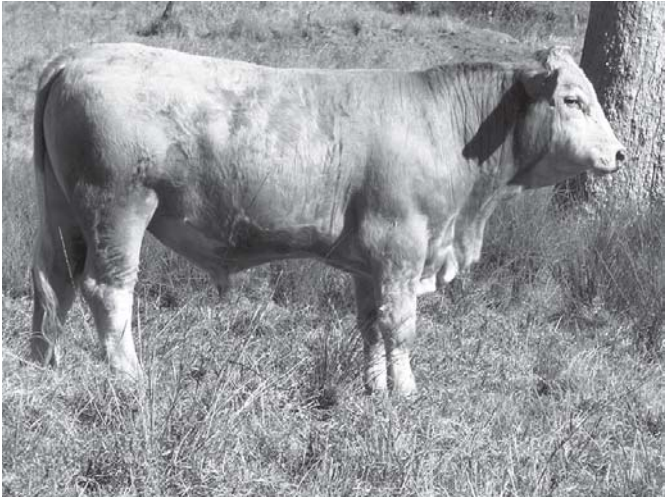

WONDENIA TAURUS  
BARANA VAGABOND (P)  
BARANA RACHEL (P)

## S: BARANA XCHANGE (P)

TANGARA KINGSTON  
BARANA MAGDALEN  
BARANA ZENA

Vaccinations:

- 3 Germ
- 3 Day
- 7-in-1
- Botulism

## D: CLAY GULLY 3/4 SIMMENTAL

Purchaser ..... \$ .....

A/c: R & V Laycock

**B**EEFY **C**ARCASE **M**EAT MACHINES

# 15 CLAY GULLY UNREG BULL

PURE | UNREG  
ID: 144 | DOB: 5/9/2009 (24 MTHS)

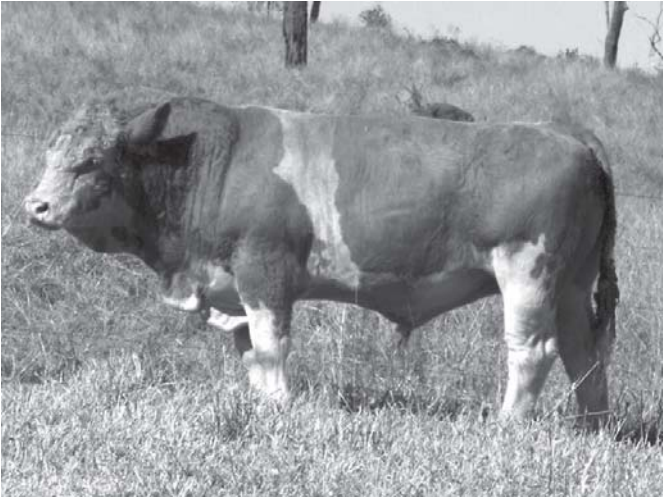

WONDENIA TAURUS  
BARANA VAGABOND (P)  
BARANA RACHEL (P)

**S: BARANA XCHANGE (P)**

TANGARA KINGSTON  
BARANA MAGDALEN  
BARANA ZENA

ARNI 8M  
GREAT GUNS FERDINAND 13Z  
GREAT GUNS TONI 4U

**D: CLAY GULLY XPEL**

CLAY GULLY NAPOLEON  
CLAY GULLY VENTURI  
CLAY GULLY Q0240

Vaccinations:

- 3 Germ
- 3 Day
- 7-in-1
- Botulism

Purchaser ..... \$ .....

A/c: R & V Laycock

**BEEFY CARCASS MEAT MACHINES**

# 16 CLAY GULLY ELDORADO (P)

PUREBRED | REGISTERED | POLLED  
ID: BRDPE194 | DOB: 26/12/2009 (20 MTHS)

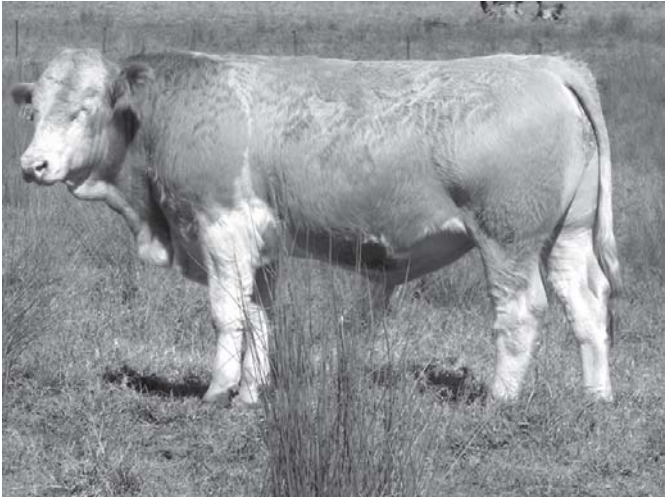

WONDENIA TAURUS  
BARANA VAGABOND (P)  
BARANA RACHEL (P)

## S: BARANA XCHANGE (P)

TANGARA KINGSTON  
BARANA MAGDALEN  
BARANA ZENA

NABILLA GRENADIER  
CLAY GULLY QUICKSILVER  
DUNMORE B0048 (SI 88 HH 13%)

## D: CLAY GULLY YO-YO

CLAY GULLY HY-POWER  
CLAY GULLY NORA  
CLAY GULLY JEMMA

Vaccinations:

- 3 Germ
- 3 Day
- 7-in-1
- Botulism

Purchaser ..... \$ .....

# 17 CLAY GULLY EKKA

PUREBRED | REGISTERED  
ID: BRDPE185 | DOB: 01/12/2009 (21 MTHS)

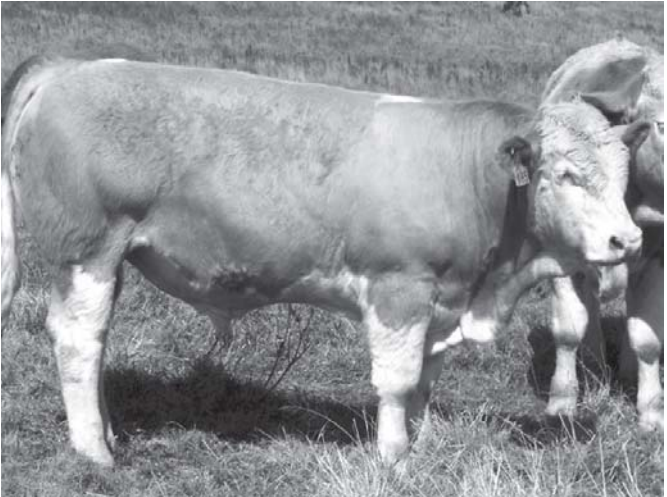

WONDENIA TAURUS  
BARANA VAGABOND (P)  
BARANA RACHEL (P)

**S: BARANA XCHANGE (P)**

TANGARA KINGSTON  
BARANA MAGDALEN  
BARANA ZENA

NABILLA GRENADIER  
CLAY GULLY QUICKSILVER  
DUNMORE B0048 (SI 88% HH 13%)

**D: CLAY GULLY YEA**

CLAY GULLY HY-POWER  
CLAY GULLY SUSAN  
CLAY GULLY LOUELLA

Vaccinations:

- 3 Germ
- 3 Day
- 7-in-1
- Botulism

CE DIR

-0.5  
35%

Purchaser ..... \$ .....

A/c: R & V Laycock

**BEEFY CARCASS MEAT MACHINES**

# 18 CLAY GULLY ECLIPSE (P)

PUREBRED | REGISTERED | POLLED  
ID: BRDPE128 | DOB: 24/03/2009 (29 MTHS)



WONDENIA TAURUS  
BARANA VAGABOND (P)  
BARANA RACHEL (P)

## S: BARANA XCHANGE (P)

TANGARA KINGSTON  
BARANA MAGDALEN  
BARANA ZENA

BARABAS 7767/11  
CLAY GULLY WARRIOR  
CLAY GULLY SERENE

## D: CLAY GULLY ALEXANDRIA

CLAY GULLY UKRAINE  
CLAY GULLY WAXEN  
CLAY GULLY TRICKLE

Vaccinations:

- 3 Germ
- 3 Day
- 7-in-1
- Botulism

Purchaser ..... \$ .....

A/c: R & E Skene

**BEEFY CARCASE MEAT MACHINES**

# 19 MELDON PARK ELUDE

PUREBRED | REGISTERED | DEHORNED  
ID: CCRPE388 | DOB: 26/11/2009 (21 MTHS)

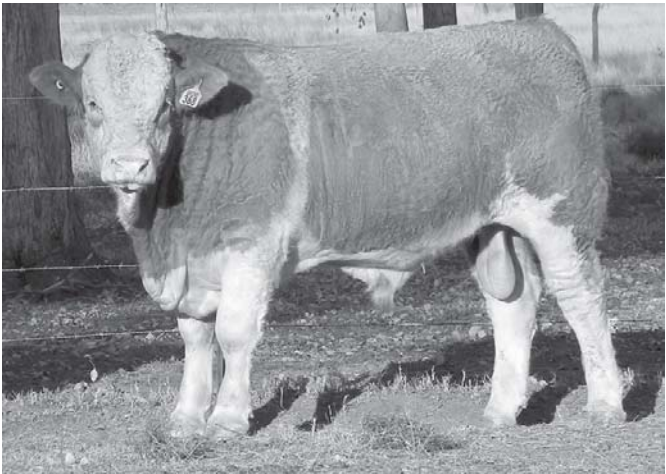

CLAY GULLY NAPOLEON  
BARANA SHAKSPEARE  
GROSE MEADOW EMERALD G9

## **S: LUCRANA Z0005**

LUCRANA CONNECTION (P) (T)  
LUCRANA CORDELIA (P)  
MYAL PARK CORA (SI 88% OO 13%)

DENHAM COURT SHERMAN  
MELDON PARK X0490  
OLD TALGAI P0109

## **D: MELDON PARK ABSENT**

TARATA LANDMARK  
MELDON PARK PANDORA  
CHANTRY FRANKIE

Vaccinations:

- 3 Germ
- 3 Day
- 5-in-1
- Botulism

Purchaser ..... \$ .....

A/c: R & E Skene

**BEEFY CARCASS MEAT MACHINES**

# 20 MELDON PARK ELECTRODE

GRADE 3 | REGISTERED | DEHORNED  
ID: CCR3E377 | DOB: 01/11/2009 (22 MTHS)



MEYERS RED TOP  
ALTAS TOPLINE K57 (P) (RED) (ET)  
ER MISS REDLINE 42B

## **S: ELLENDALE RED K57 (P) (RED)**

KOOREE RAINMAN  
ELLENDALE FIRE & ICE  
ELLENDALE CANDY

CLAY GULLY QUICKSILVER  
CLAY GULLY TWAIN  
CLAY GULLY LYRIS

## **D: MELDON PARK YOUR**

MULT MATING BY PURE SIMM BULLS  
OLD TALGAI S0293  
OLD TALGAI P019

Vaccinations:

- 3 Germ
- 3 Day
- 5-in-1
- Botulism

Purchaser ..... \$ .....

A/c: R & E Skene

**B**EEFY **C**ARCASE **M**EAT MACHINES

# 21 MELDON PARK E342 (P)

PURE | UNREG | POLLED  
ID: CCRPE342 | DOB: 20/9/2009 (23 MTHS)



MEYERS RED TOP  
ALTAS TOPLINE K57 (P) (RED) (ET)  
ER MISS REDLINE 42B

## **S: ELLENDALE RED K57 (P) (RED)**

KOOREE RAINMAN  
ELLENDALE FIRE & ICE  
ELLENDALE CANDY

BUSHLANDS TAMPICO  
BUSHLANDS 643  
BUSHLANDS S299

## **D: MELDON PARK B937**

LANGTON GATE P086  
LANGTON GATE Y035  
LANGTON GATE MABELLE

Vaccinations:

- 3 Germ
- 3 Day
- 5-in-1
- Botulism

Purchaser ..... \$ .....

A/c: R & E Skene

**BEEFY CARCASS MEAT MACHINES**

# 22 MELDON PARK ENTREPRENEUR

PUREBRED | REGISTERED | DEHORNED  
ID: CCRPE372 | DOB: 28/10/2009 (22 MTHS)



MEYERS RED TOP  
ALTAS TOPLINE K57 (P) (RED) (ET)  
ER MISS REDLINE 42B

## **S: ELLENDALE RED K57 (P) (RED)**

KOOREE RAINMAN  
ELLENDALE FIRE & ICE  
ELLENDALE CANDY

CLAY GULLY QUICKSILVER  
CLAY GULLY TWAIN  
CLAY GULLY LYRIS

## **D: MELDON PARK WREN**

KINGDALE LOMBARD  
KINGDALE RHYTHM  
KINGDALE D0102 (SI 84% OO 16%)

Vaccinations:

- 3 Germ
- 3 Day
- 5-in-1
- Botulism

Purchaser ..... \$ .....

A/c: R & E Skene

**B**EEFY **C**ARCASE **M**EAT MACHINES

**23**

**MELDON PARK ENDURE (P)**

PUREBRED | REGISTERED | POLLED  
ID: CCRPE333 | DOB: 22/08/2009 (24 MTHS)



MEYERS RED TOP  
ALTAS TOPLINE K57 (P) (RED) (ET)  
ER MISS REDLINE 42B

**S: ELLENDALE RED K57 (P) (RED)**

KOOREE RAINMAN  
ELLENDALE FIRE & ICE  
ELLENDALE CANDY

BARANA SHAKSPEARE  
LUCRANA Z0005  
LUCRANA CORDELIA (P)

**D: MELDON PARK B0951**

CLAY GULLY TWAIN  
MELDON PARK YABBIE  
OLD TALGAI P0181

Vaccinations:

- 3 Germ
- 3 Day
- 5-in-1
- Botulism

Purchaser ..... \$ .....

A/c: R & E Skene

**BEEFY CARCASE MEAT MACHINES**

# 24 MELDON PARK ECCENTRIC

PUREBRED | REGISTERED | DEHORNED  
ID: CCRPE358 | DOB: 15/10/2009 (22 MTHS)



MEYERS RED TOP  
ALTAS TOPLINE K57 (P) (RED) (ET)  
ER MISS REDLINE 42B

## **S: ELLENDALE RED K57 (P) (RED)**

KOOREE RAINMAN  
ELLENDALE FIRE & ICE  
ELLENDALE CANDY

HAMLET 589329/9/43  
MELDON PARK VIKING  
MELDON PARK SPORTS GIRL

## **D: MELDON PARK YOU-HOO**

DENHAM COURT SHERMAN  
MELDON PARK WHY  
MYAL PARK FREDRIKA

Vaccinations:

- 3 Germ
- 3 Day
- 5-in-1
- Botulism

Purchaser ..... \$ .....

# 25 BILLA PARK EDINBURGH E10

PUREBRED | REGISTERED | DEHORNED  
 ID: ZNYPE010 | DOB: 22/10/2009 (22 MTHS)



LANGTON-GATE  
 BARANA YEARDLEIGH (P)  
 BARANA VALERIAN

**S: BARANA ALLISTER**

SANDERAE SUELERMAN (P)  
 BARANA WINDMILL  
 BASS RIVER STATUETTE

BARANA GENERAL (ET)  
 BARANA MARSHALL  
 BARANA DAWN (P)

**D: BOORANG WHATSUP**

WONDENIA MR. MAJESTIC  
 BOORANG SIBYL  
 WONDENIA MORNINGGLORY (ET)

Vaccinations:

- 3 Germ
- 3 Day
- 5-in-1
- Botulism
- Pestivirus

200D	400D
+16	+31
57%	61%

An upstanding, growthy bull who will leave a mark on your herd.

Purchaser ..... \$ .....

# 26 BILLA PARK E028

PURE | UNREG | DEHORNED  
ID: ZNYE28 | DOB: 24/11/2009 (21 MTHS)



LANGTON-GATE  
BARANA YEARDLEIGH (P)  
BARANA VALERIAN

## S: BARANA ALLISTER

SANDERAE SUELERMAN (P)  
BARANA WINDMILL  
BASS RIVER STATUETTE

BHR THREE SIXES  
WOONALLEE ZUES  
HIGH FIVE

## D: BILLA PARK B12

BILLA PARK PUREBRED COW

### Vaccinations:

- 3 Germ
- 3 Day
- 5-in-1
- Botulism
- Pestivirus

Check out the bone and muscling in this fellow.

Purchaser ..... \$ .....

# 27 BILLA PARK EARTHQUAKE B8

PUREBRED | REGISTERED | DEHORNED  
ID: ZNYPE008 | DOB: 30/11/2009 (21 MTHS)



TENNYSONVALE POLLOTTI  
TENNYSONVALE ACE VENTURA (P)  
TUSMORE MS NEWAGE 67 (P)

**S: BOORANG ZEALOUS**

BOORANG URI  
BOORANG WISHES  
BOORANG URSULA

MONREID STATESMAN  
NOANGA WILLIAM  
NOANGA JASMIN

**D: BILLA PARK ADELAIDE**

BILLA PARK ROCKY  
BILLA PARK WINE  
BILLA PARK RARITY

Vaccinations:

- 3 Germ
- 3 Day
- 5-in-1
- Botulism
- Pestivirus

400D  
+ 24  
33%

A full brother to our leading sire BP Poll Churchill. Here's your chance to secure genetics that are leaving a big mark in the Billa Park herd.

Purchaser ..... \$ .....

A/c: S., W. & L. YORK

**B**EEFY **C**ARCASE **M**EAT MACHINES

**28 BILLA PARK 041 (P)**

PURE | UNREG | POLLED  
ID: ZNY041 | DOB: 9/9/2009 (24 MTHS)



BARANA MARCUS (P)  
LANGTON-GATE  
LANGTON-GATE (P)

**S: BARANA YEPOON (P)**

WONDENIA TAURUS  
BARANA VANESSA (P)  
BARANA HUBBARD (SI 84 HH 13 00 3%)

Vaccinations:

- 3 Germ
- 3 Day
- 5-in-1
- Botulism
- Pestivirus

**D: BUSHLANDS PUREBRED COW**

Thick, meaty polled bull with alot going for him.

Purchaser ..... \$ .....

**29 BILLA PARK E32**  
PURE | UNREG | DEHORNED  
ID: ZNYE032 | DOB: 4/12/2009 (21 MTHS)



LANGTON-GATE  
BARANA YEARDLEIGH (P)  
BARANA VALERIAN

**S: BARANA ALLISTER**

SANDERAE SUELERMAN (P)  
BARANA WINDMILL  
BASS RIVER STATUETTE

Vaccinations:

- 3 Germ
- 3 Day
- 5-in-1
- Botulism
- Pestivirus

**D: BILLA PARK PUREBRED COW**

Good muscling and softness.

Purchaser ..... \$ .....

# 30 BILLA PARK EXACT E41

PUREBRED | REGISTERED | DEHORNED  
ID: ZNYPE041 | DOB: 07/12/2009 (21 MTHS)



TENNYSONVALE POLLOTI  
TENNYSONVALE ACE VENTURA (P)  
TUSMORE MS NEWAGE 67 (P)

## S: BOORANG ZEALOUS

BOORANG URI  
BOORANG WISHES  
BOORANG URSULA

TENNYSONVALE ROYAL  
TENNYSONVALE VIN (P) (T)  
GROSE MEADOW PRINCESS J49

## D: BILLA PARK AMANDA

BOORANG URI  
BOORANG WISHES  
BOORANG URSULA

### Vaccinations:

- 3 Germ
- 3 Day
- 5-in-1
- Botulism
- Pestivirus

200D	400D
+15	+20
53%	58%

One of your last chances to secure a Zealous calf. Do not underestimate this bull.

Purchaser ..... \$ .....

A/c: R & E Skene

**B**EEFY **C**ARCASE **M**EAT MACHINES

# 31 MELDON PARK EXPEDITION

PURE | UNREG. | DEHORNED  
ID: CCR3E352 | DOB: 03/10/2009 (23 MTHS)



MEYERS RED TOP  
ALTAS TOPLINE K57 (P) (RED) (ET)  
ER MISS REDLINE 42B

## **S: ELLENDALE RED K57 (P) (RED)**

KOOREE RAINMAN  
ELLENDALE FIRE & ICE  
ELLENDALE CANDY

DUNMORE HAWKEYE II  
MELDON PARK WESTPAC  
MELDON PARK SPORTS GIRL

## **D: MELDON PARK ZIPPY**

MULT MATING BY PURE SIMM BULLS  
OLD TALGAI R0140  
OLD TALGAI N016

Vaccinations:

- 3 Germ
- 3 Day
- 5-in-1
- Botulism

Purchaser ..... \$ .....

A/c: R & E Skene

**BEEFY CARCASS MEAT MACHINES**

# 32 MELDON PARK ELIMINATOR

PUREBRED | REGISTERED | DEHORND  
ID: CCRPE385 | DOB: 23/11/2009 (21 MTHS)

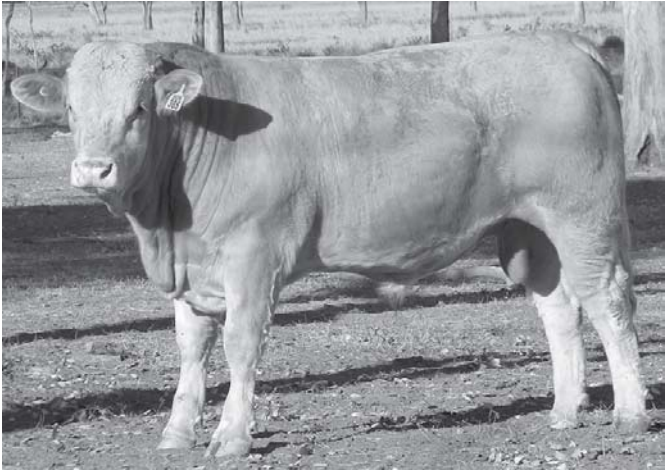

CLAY GULLY NAPOLEON  
BARANA SHAKSPEARE  
GROSE MEADOW EMERALD G9

## **S: LUCRANA Z0005**

LUCRANA CONNECTION (P) (T)  
LUCRANA CORDELIA (P)  
MYAL PARK CORA (SI 88% OO 13%)

CLAY GULLY QUICKSILVER  
CLAY GULLY TWAIN  
CLAY GULLY LYRIS

## **D: MELDON PARK ALARM CLOCK**

MANNUEM MONTEZUMA (P)  
MANNUEM EMERALD (P)  
BIG PLAIN F0067

Vaccinations:

- 3 Germ
- 3 Day
- 5-in-1
- Botulism

Purchaser ..... \$ .....

A/c: R & E Skene

**B**EEFY **C**ARCASE **M**EAT MACHINES

**33**

**MELDON PARK E390**

PURE | UNREG | DEHORNED  
ID: CCRPE390 | DOB: 10/12/2009 (21 MTHS)



BUSHLANDS TAMPICO 429  
BUSHLANDS 643  
BUSHLANDS S0299

**S: MELDON PARK ACHILLES (P)**

DENHAM COURT SHERMAN  
MELDON PARK WHY  
MYAL PARK FREDRIKA

CLAY GULLY QUICKSILVER  
CLAY GULLY TWAIN  
CLAY GULLY LYRIS

**D: MELDON PARK C727**

KINGDALE LOMBARD  
KINGDALE ULENA  
KINGDALE ODETTE

Vaccinations:

- 3 Germ
- 3 Day
- 5-in-1
- Botulism

Purchaser ..... \$ .....

A/c: R & E Skene

**BEEFY CARCASE MEAT MACHINES**

# 34 MELDON PARK EULO (P)

PUREBRED | UNREG | POLLED  
ID: CCRPE334 | DOB: 24/08/2009 (24 MTHS)



BUSHLANDS TAMPICO 429  
BUSHLANDS 643  
BUSHLANDS S0299

## **S: MELDON PARK ACHILLES (P)**

DENHAM COURT SHERMAN  
MELDON PARK WHY  
MYAL PARK FREDRIKA

BARANA SHAKSPEARE  
LUCRANA Z0005  
LUCRANA CORDELIA (P)

## **D: MELDON PARK BAGGAGE**

CLAY GULLY TWAIN  
MELDON PARK XINGHE  
OLD TALGAI P0181

Vaccinations:

- 3 Germ
- 3 Day
- 5-in-1
- Botulism

Purchaser ..... \$ .....

A/c: R & E Skene

**B**EEFY **C**ARCASE **M**EAT MACHINES

# 35 MELDON PARK EVOLUTION (P)

PUREBRED | UNREG. | POLLED  
ID: CCRPE367 | DOB: 23/10/2009 (22 MTHS)



BUSHLANDS TAMPICO 429  
BUSHLANDS 643  
BUSHLANDS S0299

## **S: MELDON PARK ACHILLES (P)**

DENHAM COURT SHERMAN  
MELDON PARK WHY  
MYAL PARK FREDRIKA

CLAY GULLY QUICKSILVER  
CLAY GULLY TWAIN  
CLAY GULLY LYRIS

## **D: MELDON PARK XENON**

TUSMORE NOBEL  
MELDON PARK SMARTIE  
MYAL PARK FREDRIKA

Vaccinations:

- 3 Germ
- 3 Day
- 5-in-1
- Botulism

Purchaser ..... \$ .....

A/c: R & E Skene

**BEEFY CARCASE MEAT MACHINES**

# 36 MELDON PARK E386

PURE | UNREG | DEHORNED  
ID: CCRPE386 | DOB: 24/11/2009 (21 MTHS)



BUSHLANDS TAMPICO 429  
BUSHLANDS 643  
BUSHLANDS S0299

## **S: MELDON PARK ACHILLES (P)**

DENHAM COURT SHERMAN  
MELDON PARK WHY  
MYAL PARK FREDRIKA

CLAY GULLY QUICKSILVER  
CLAY GULLY TWAIN  
CLAY GULLY LYRIS

## **D: MELDON PARK 891**

MANNUEM MONTEZUMA  
MANNUEM WH  
MANNUEM JANE EYRE

Vaccinations:

- 3 Germ
- 3 Day
- 5-in-1
- Botulism

Purchaser ..... \$ .....

A/c: R & E Skene

**BEEFY CARCASE MEAT MACHINES**

# 37 MELDON PARK ENFIELD

PURE | UNREG | DEHORNED  
ID: CCRPE359 | DOB: 16/10/2009 (22 MTHS)



MEYERS RED TOP  
ALTAS TOPLINE K57 (P) (RED) (ET)  
ER MISS REDLINE 42B

## **S: ELLENDALE RED K57 (P) (RED)**

KOOREE RAINMAN  
ELLENDALE FIRE & ICE  
ELLENDALE CANDY

BUSHLANDS TAMPICO  
BUSHLANDS 643  
BUSHLANDS S299

## **D: MELDON PARK BOTTLETREE**

CLAY GULLY TWAIN  
MELDON PARK YALUMBA  
OLD TALGAI P161

Vaccinations:

- 3 Germ
- 3 Day
- 5-in-1
- Botulism

Purchaser ..... \$ .....

A/c: R & E Skene

**BEEFY CARCASS MEAT MACHINES**

# 38 MELDON PARK ENERGETIC

PUREBRED | REGISTERED | DEHORNED  
ID: CCRPE357 | DOB: 12/10/2009 (23 MTHS)

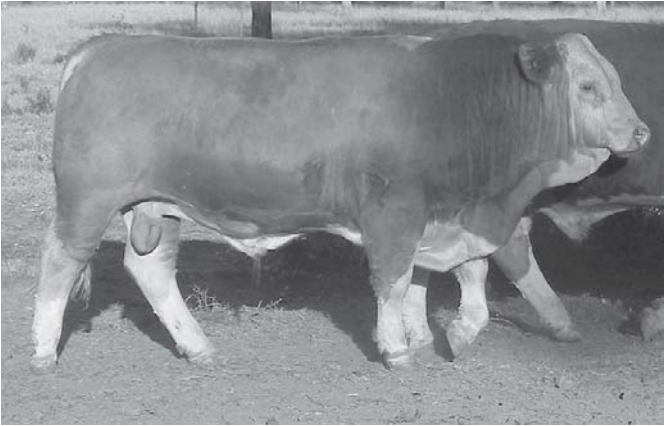

CLAY GULLY NAPOLEON  
BARANA SHAKSPEARE  
GROSE MEADOW EMERALD G9

## S: LUCRANA Z0005

LUCRANA CONNECTION (P) (T)  
LUCRANA CORDELIA (P)  
MYAL PARK CORA (SI 88% OO 13%)

DUNMORE HAWKEYE II  
MELDON PARK WESTPAC  
MELDON PARK SPORTS GIRL

## D: MELDON PARK ZILLA

CLAY GULLY TWAIN  
MELDON PARK WHITSUNDAY (P)  
MELDON PARK QUILL (P)

Vaccinations:

- 3 Germ
- 3 Day
- 5-in-1
- Botulism

Purchaser ..... \$ .....

**39**

**BILLA PARK 038 (P)**

PURE | UNREG | POLLED  
ID: ZNY038 | DOB: 30/9/2009 (23 MTHS)



BARANA MARCUS (P)  
LANGTON-GATE  
LANGTON-GATE (P)

**S: BARANA YEPPON (P)**

WONDENIA TAURUS  
BARANA VANESSA (P)  
BARANA HUBBARD (SI 84 HH 13 00 3%)

Vaccinations:

- 3 Germ
- 3 Day
- 5-in-1
- Botulism
- Pestivirus

**D: BUSHLAND PUREBRED COW**

A long, smooth bull with good skin and a polled head.

Purchaser ..... \$ .....

A/c: S., W. & L. YORK

**BEEFY CARCASS MEAT MACHINES**

# 40 BILLA PARK E27 (P)

PURE | UNREG | POLLED  
ID: ZNY E27 | DOB: 11/12/2009 (21 MTHS)

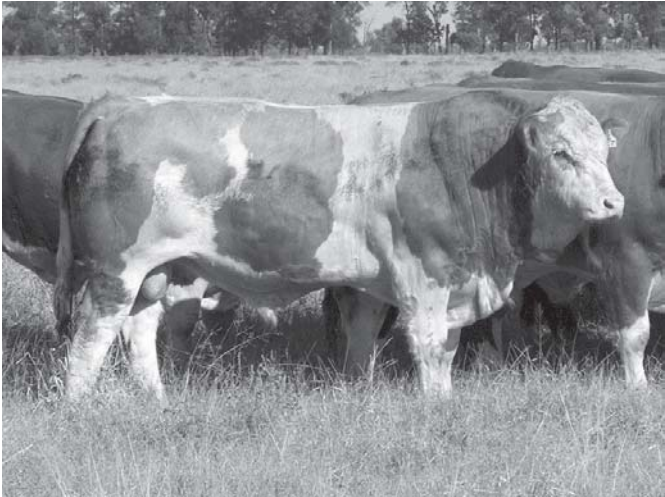

BARANA MARCUS (P)  
LANGTON-GATE  
LANGTON-GATE (P)

## S: BARANA YEPPON (P)

WONDENIA TAURUS  
BARANA VANESSA (P)  
BARANA HUBBARD (SI 84 HH 13 00 3%)

Vaccinations:

- 3 Germ
- 3 Day
- 5-in-1
- Botulism
- Pestivirus

## D: BUSHLANDS 715

A good toplined bull with added length.

Purchaser ..... \$ .....

**41 BILLA PARK E26**  
PURE | UNREG | DEHORNED  
ID: ZNY 026 | DOB: 22/12/2009 (20 MTHS)



LANGTON-GATE  
BARANA YEARDLEIGH (P)  
BARANA VALERIAN

**S: BARANA ALLISTER**

SANDERAE SUELERMAN (P)  
BARANA WINDMILL  
BASS RIVER STATUETTE

Vaccinations:

- 3 Germ
- 3 Day
- 5-in-1
- Botulism
- Pestivirus

**D: BILLA PARK PUREBRED COW**

Purchaser ..... \$ .....

A/c: S., W. & L. YORK

**BEEFY CARCASS MEAT MACHINES**

# 42 BILLA PARK SA EZRA (ET)

PUREBRED | REGISTERED | DEHORND  
ID: ZNYPE060 | DOB: 12/12/2009 (21 MTHS)



HAGEN  
KYKSO HADAU  
KYKSO DAUNE 78

## S: KYKSO HAPED

DIOR  
KYKSO PEDODI  
KYKSO PEMDOBI 81

MON-BIJOU PIONA 84  
SALERIKA EVAN  
DAN-JACO ERMA 81

## D: AI-AI SISSA

RU-DEV JIM  
AI-AI SISKA  
AI-AI SIENA

Vaccinations:

- 3 Germ
- 3 Day
- 5-in-1
- Botulism
- Pestivirus

CE DIR	200D	400D
-3.5	+19	+26
36%	57%	59%

A fully imported South African embryo. Some of the best genetics from South Africa. Great skin type.

Purchaser ..... \$ .....

# 43 BILLA PARK 062

PURE | UNREG | DEHORNED  
ID: ZNY062 | DOB: 21/1/2010 (19 MTHS)



KAREWA JESTER AJ6 (P)  
BARANA XHILARATE (P)  
BARANA TOFFEE

## S: BARANA A0019 (P)

BARANA VAGABOND (P)  
BARANA XOTIC (P)  
BARANA LENORA

Vaccinations:

- 3 Germ
- 3 Day
- 5-in-1
- Botulism
- Pestivirus

## D: BUSHLANDS 750

A young bull with great thickness and length.

Purchaser ..... \$ .....

A/c: S., W. & L. YORK

**BEEFY CARCASS MEAT MACHINES**

# 44 BILLA PARK 020

PURE | UNREG | DEHORNED  
ID: ZNY020 | DOB: 22/8/2009 (24 MTHS)



KYKSO KAIMAM 86  
KYKSO KAINO  
KYKSO NOHA

## S: BILLA PARK SA AFRICA (ET)

WISP-WILL MANDRAKE 4TH  
GUNZELL PATTY  
WISP-WILL PATTIE 4TH

BHR THREE SIXES  
WOONALLEE ZUES  
HIGH FIVE

## D: BILLA PARK 833

BILLA PARK PUREBRED COW

Vaccinations:

- 3 Germ
- 3 Day
- 5-in-1
- Botulism
- Pestivirus

A heifer's first calf.

Purchaser ..... \$ .....

**45 BILLA PARK 042 (P)**  
PURE | UNREG | POLLED  
ID: ZNY042 | DOB: 6/9/2009 (24 MTHS)



BARANA MARCUS (P)  
LANGTON-GATE  
LANGTON-GATE (P)

**S: BARANA YEPPON (P)**

WONDENIA TAURUS  
BARANA VANESSA (P)  
BARANA HUBBARD (SI 84 HH 13 00 3%)

Vaccinations:

- 3 Germ
- 3 Day
- 5-in-1
- Botulism
- Pestivirus

**D: BUSHLANDS PUREBRED COW**

A polled bull with a great temperament.

Purchaser ..... \$ .....

Chemvet Australia Pty Ltd.

# VETMECF

BROAD SPECTRUM ANTIPARASITIC  
CATTLE INJECTION

(Ivermectin 10gm/mL Clorsulon 100 mg/mL)

**FLUKE WORM,  
LICE & TICK CONTROL**  
and

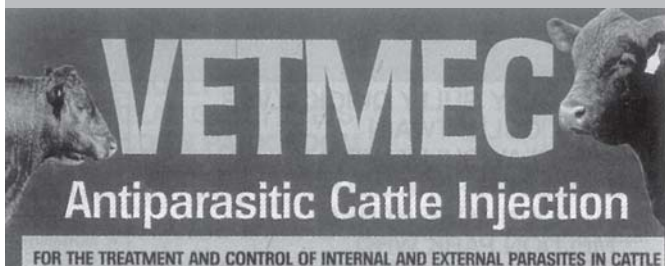

(10mg/mL Abamectin)

**Direct from factory to farmer  
since January 2000.**

Give us a call for the \$effective way to  
protect your herd from internal and  
external parasites at an \$affordable \$price.

[www.chemvet.com.au](http://www.chemvet.com.au)

## Freecall 1800 243 683

AUSTRALIAN OWNED AND MANUFACTURED

# ***Thank you***

***for your support!***

## **SBB**

Brad Mulvihill 0418 793 153

Neville Messer 0438 271 677

## **GDL**

Bill Till 0429 961 195

Mark Duthie 0448 016 950

## **VETMEC**

Antiparasitic Cattle Injection

FREECALL 1800 243 683

## **ELDERS**

Michael Smith 0428 541 711

Ed Chambers 0407 671 022

Blake Munro 0428 862 469

*We use and recommend these  
products and agents.*



# *Buyers' instructions*

Name .....

Address .....

.....

.....

Telephone .....

Account to .....

Lots purchased .....

.....

Total .....

Motor transport required

Y

N

Destination .....

Insure for (state period) .....

Buyer's PIC number .....

Any further instructions .....

.....

Signature .....